



EVERYONE COUNTS

2019 POINT IN TIME SUMMARY

July 2019



EVERYONE COUNTS

2019 POINT IN TIME COUNT TOTALS

2019 POINT IN TIME COUNT BY THE NUMBERS

6,860
Individuals

North:	2,765	Individuals
Central:	3,332	Individuals
South:	763	Individuals

SUBPOPULATIONS

311

VETERANS

Individuals who served in the U.S. Armed Forces, National Guard or Reserves

275

TRANSITIONAL AGED YOUTH

Individuals ages 18 to 24

612

SENIORS

Individuals ages 62 and older

METHODOLOGY

The U.S. Department of Housing and Urban Development (HUD) requires that all Continuum of Care jurisdictions across the nation complete a biennial unsheltered count and an annual sheltered count of all individuals experiencing homelessness in the community on a single point in time during the last ten days of January.

Orange County's 2019 Sheltered Point In Time Count took place the night of Tuesday, January 22, 2019. Emergency Shelters and Transitional Housing Programs collected client-level demographic information from individuals and families staying the night in each program. The 2019 Unsheltered Count process took place over two days, Wednesday, January 23 and Thursday, January 24, to ensure the 800 square mile County jurisdiction was canvassed effectively. The change in methodology allowed the count teams to collect unique ID data points that were used to deduplicate records for the two day street count process. The survey data was collected with ArcGIS Survey 123, a phone application that captures GIS locations and provides vital information that guides the way the County responds to homelessness in Orange County. The results for the 2019 Everyone Counts process provide the most accurate data on the scope of homelessness in the County. Because of this improved process, methodology and data quality from the use of GIS technology, Orange County's 2019 Point In Time Count results ensure that Everyone Counts.

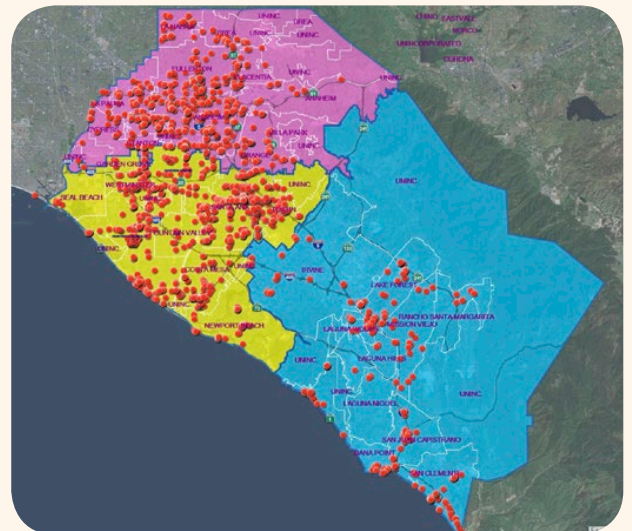



99

VETERANS

Individuals who served in the U.S. Armed Forces, National Guard or Reserves

117

TRANSITIONAL AGED YOUTH

Individuals ages 18 to 24

255

SENIORS

Individuals ages 62 and older

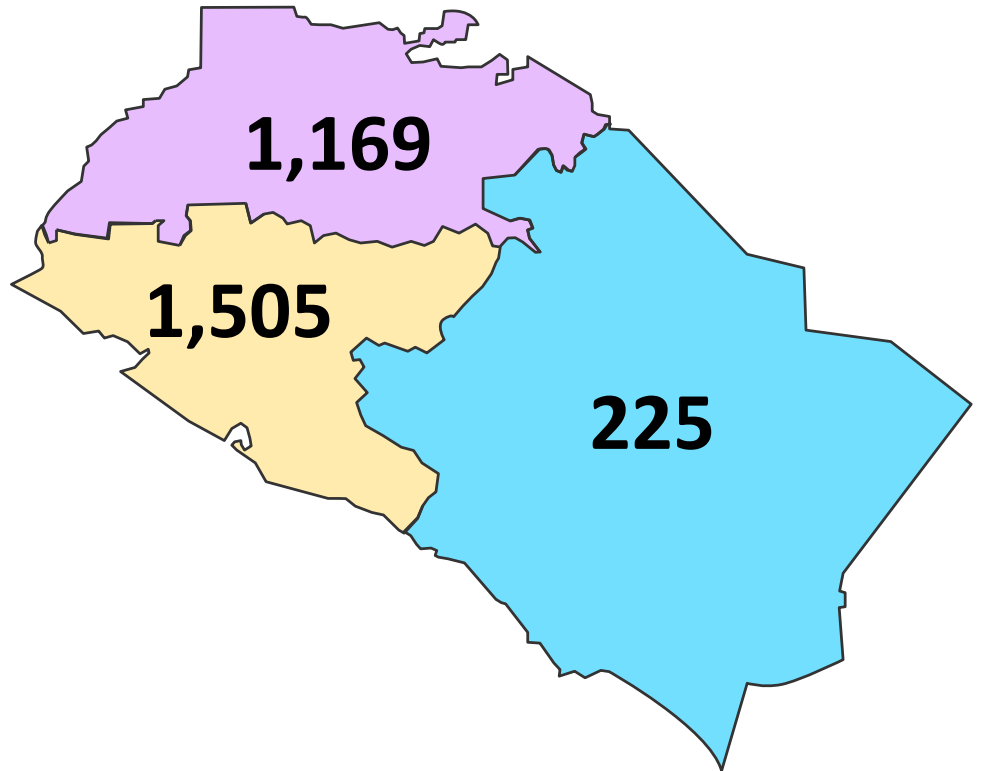

2,899

SHELTERED TOTAL



THANK YOU TO ALL THOSE INVOLVED

- **Hub for Urban Initiatives** – HUD methodology and survey tool design
- **City Net** – lead agency for unsheltered count
- **2-1-1 Orange County** – lead agency for sheltered count
- **County of Orange** – including Health Care Agency, Social Services Agency, OC Community Resources, OC Parks, OC Public Works and OC Information & Technology
- **Continuum of Care Agencies**
- **Nonprofit and faith-based service providers**
- **34 Cities and law enforcement agencies**
- **Community volunteers from every part of our county**

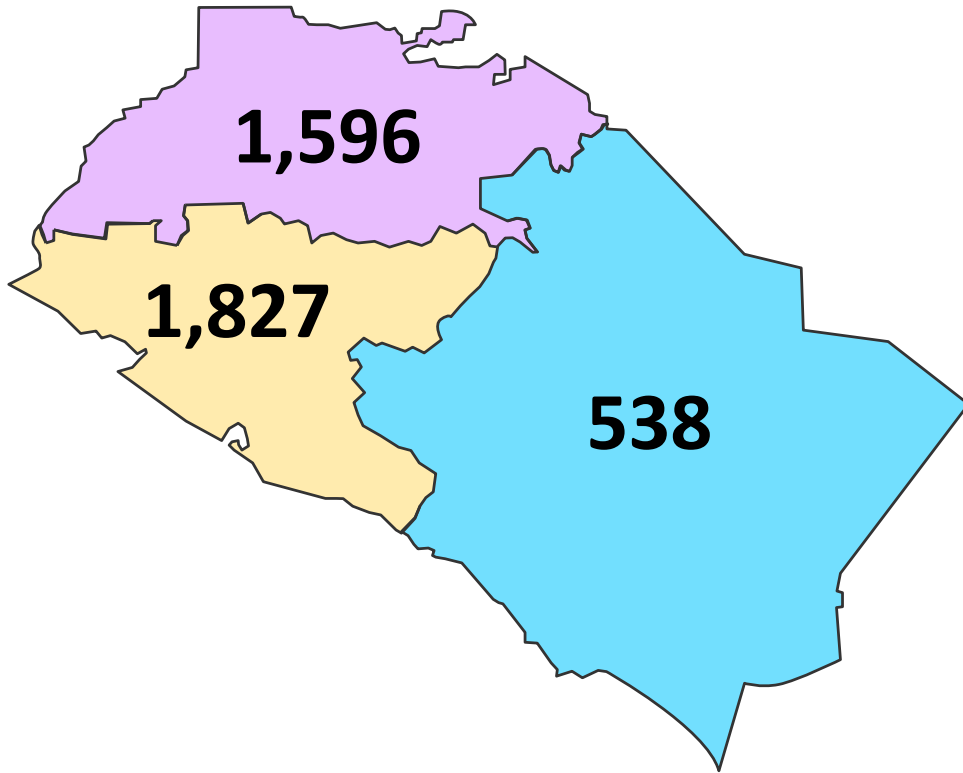

3,961
UNSHELTERED TOTAL

212

VETERANS

Individuals who served in the U.S. Armed Forces, National Guard or Reserves

158

TRANSITIONAL AGED YOUTH

Individuals ages 18 to 24

357

SENIORS

 Individuals ages 62 and older

MAPS & VOLUNTEERS

1,167

Community volunteers, nonprofit and faith-based service providers including representatives from law enforcement, all 34 cities and County government.

244

Field teams of volunteers deployed into the community to canvas maps and survey people experiencing homelessness.

239

Maps were canvassed at least twice during the 2019 Point In Time Count effort.





EVERYONE COUNTS

UNSHELTERED Subpopulations & Disabling Conditions

Some individuals may identify with more than one subpopulation

CHRONIC HOMELESSNESS **52.02%**
1,932 Individuals

.....

SUBSTANCE USE ISSUES **32.93%**
1,223 Individuals

.....

PHYSICAL DISABILITY **30.83%**
1,145 Individuals

.....

MENTAL HEALTH ISSUES **26.49%**
984 Individuals

.....

DEVELOPMENTAL DISABILITY **13.73%**
510 Individuals

.....

DOMESTIC VIOLENCE **9.59%**
356 Individuals

.....

HIV/AIDS **1.80%**
67 Individuals

3,714 ADULTS



EVERYONE COUNTS

SHELTERED Subpopulations & Disabling Conditions

*Some individuals may identify with more than one subpopulation**

CHRONIC HOMELESSNESS **25.81%**
559 Individuals

.....

SUBSTANCE USE ISSUES **26.69%**
578 Individuals

.....

PHYSICAL DISABILITY **15.05%**
326 Individuals

.....

MENTAL HEALTH ISSUES **30.93%**
670 Individuals

.....

DEVELOPMENTAL DISABILITY **5.17%**
112 Individuals

.....

DOMESTIC VIOLENCE **8.54%**
185 individuals

.....

HIV/AIDS **1.80%**
39 Individuals

2,166 ADULTS



AGE

	UNSHelterED	SHelterED
Under 18	6.24% 247 Individuals	25.28% 738 Individuals
18-24	3.99% 158 Individuals	4.04% 117 Individuals
25-39	28.98% 1,148 Individuals	22.70% 658 Individuals
40-49	23.28% 922 Individuals	14.69% 426 Individuals
50-54	13.83% 548 Individuals	9.73% 282 Individuals
55-61	14.67% 581 Individuals	13.38% 388 Individuals
62+	9.01% 357 Individuals	8.80% 255 Individuals
Unknown*		1.38% 40 Individuals

RACE

	UNSHelterED	SHelterED
American Indian or Alaska Native	1.87% 74 Individuals	3.86% 112 Individuals
Asian	3.11% 123 Individuals	3.28% 95 Individuals
Black or African American	8.41% 333 Individuals	15.01% 435 Individuals
Native Hawaiian or other Pacific Islander	1.67% 66 Individuals	1.21% 35 Individuals
White	72.71% 2,880 Individuals	72.54% 2,103 Individuals
Multiple Races or Other	12.24% 485 Individuals	4.10% 119 Individuals

GENDER

	UNSHelterED	SHelterED
Female	28.73% 1,138 Individuals	48.22% 1,398 Individuals
Male	71.04% 2,814 Individuals	51.61% 1,496 Individuals
Transgender	0.10% 4 Individuals	0.10% 3 Individuals
Gender Non-Conforming	0.13% 5 Individuals	0.07% 2 Individuals

ETHNICITY

	UNSHelterED	SHelterED
Hispanic or Latino	34.18% 1,354 Individuals	38.84% 1,126 Individuals
Non-Hispanic or Non-Latino	65.82% 2,607 Individuals	61.16% 1,773 Individuals

*One Domestic Violence Provider provided the ages of clients in ranges: under 18, 18 to 24 and 25 and older. There were 20 clients in the 25 and older range.



2,146 UNSHELTERED ADULTS SURVEYED



**819 (38.16%) Individuals
Reported Experiencing
Homelessness For The First
Time In The Past 12 Months**

K V · · K V

**427 (19.90%) Individuals
Reported A Vehicle* As
Their Current Sleeping
Location**

***A vehicle is defined as a car, truck, van
or non-functioning recreational vehicle**





EMERGENCY SHELTERS INVENTORY



OF BEDS IN 2017 - 1,149
OF BEDS IN 2019 - 2,539
% CHANGE: +120.97%

TRANSITIONAL HOUSING INVENTORY



OF BEDS IN 2017 - 1,166
OF BEDS IN 2019 - 1,135
% CHANGE: -2.65%

79.2%

average occupancy in 2019

78.2%

average occupancy in 2019

HOUSEHOLD STATUS

Population	Description	Unsheltered (3,961)	Sheltered (2,899)	TOTAL (6,860)
Individuals	Individuals ages 18+	3,562	1,734	5,296
Families	Households with at least one adult and one child	110 FAMILIES 396 persons in households: 152 Adults 244 Children	356 FAMILIES 1,154 persons in households: 432 Adults 722 Children	466 Families 1,550 persons in households: 584 Adults 966 Children
Unaccompanied Youth	Minors (17 and younger without parent/guardian)	3	11	14



REPORTED CITY WHERE MOST TIME SPENT WHILE HOMELESS

City in North Service Planning Area
828 Individuals (38.58%)

City in Central Service Planning Area
900 Individuals (41.94%)

City in South Service Planning Area
244 Individuals (11.37%)

County Unincorporated
5 Individuals (0.23%)

Outside Orange County
45 Individuals (2.10%)

Outside California
12 Individuals (0.56%)

Did Not Answer
112 Individuals (5.22%)

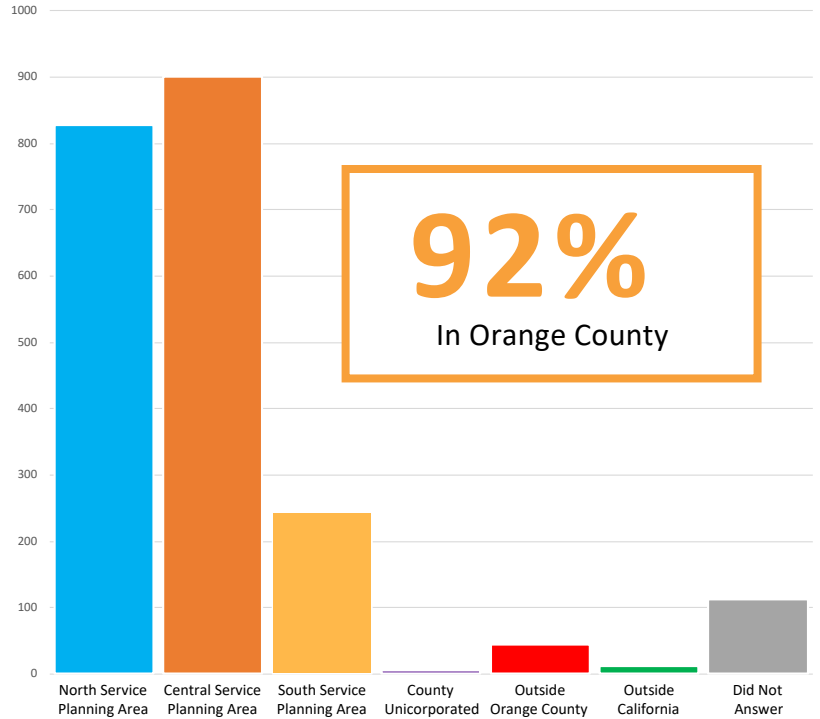

REPORTED CITY OF LAST PERMANENT ADDRESS

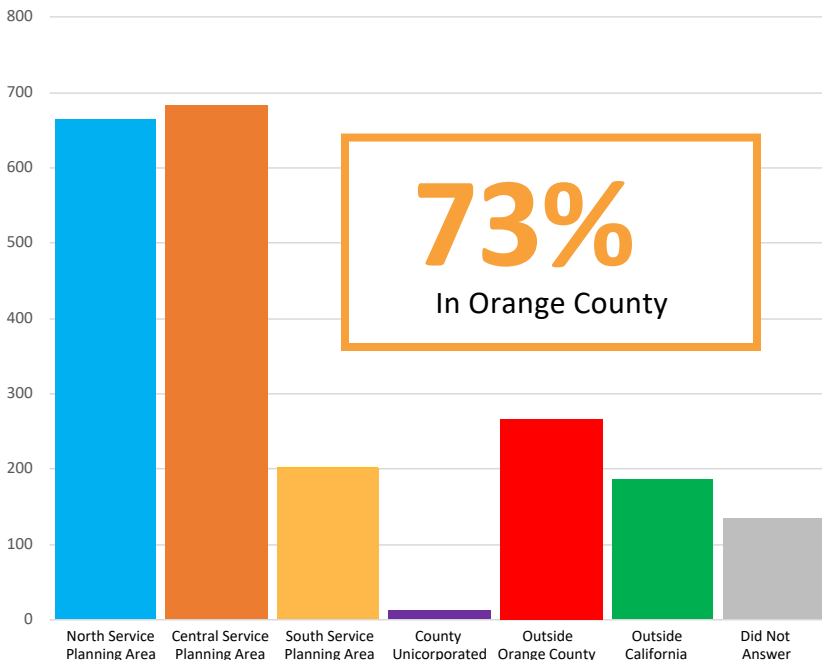

City in North Service Planning Area
663 Individuals (30.89%)

City in Central Service Planning Area
682 Individuals (31.78%)

City in South Service Planning Area
202 Individuals (9.41%)

County Unincorporated
12 Individuals (0.56%)

Outside Orange County
267 Individuals (12.44%)

Outside California
186 Individuals (8.67%)

Did Not Answer
134 Individuals (6.24%)



2,146 UNSHELTERED INDIVIDUALS SURVEYED

51.63%

1,108 Individuals

HAVE FAMILY IN ORANGE COUNTY

51.72%

1,110 Individuals

ATTENDING OR HAVE ATTENDED SCHOOL IN ORANGE COUNTY

72.09%

1,547 Individuals

CURRENTLY WORKING OR HAVE EVER WORKED IN ORANGE COUNTY

CURRENT EMPLOYMENT STATUS

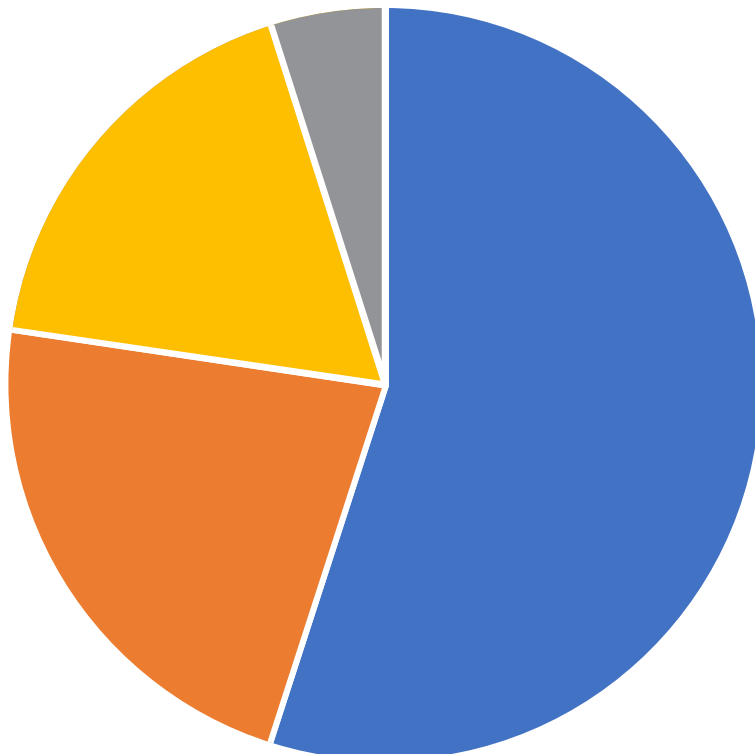

Unemployed
1,180 Individuals (54.99%)

Full-Time, Part-Time, Seasonally Employed
480 Individuals (22.37%)

Retired, Disabled
380 Individuals (17.71%)

Did Not Answer
106 Individuals (4.94%)



COUNTY OF ORANGE: SYSTEM OF CARE

What is the “System of Care” and the importance of it in addressing homelessness

The County of Orange is developing a System of Care that is responsive to the needs of the individuals and families experiencing homelessness in our community. The System of Care is comprised of five components that provide the needed resources and programs to prevent homelessness among individuals and families while transitioning others into permanent housing. The System of Care is focused on increased care coordination for each individual and in facilitating access and navigation within each system component.



BEHAVIORAL HEALTH

- Outreach and Engagement Teams
- Mental Health and Substance Use Services
- Housing Navigation
- Development of The Wellness Campus on Anita Drive



HEALTHCARE

- Whole Person Care
- Recuperative Care
- Comprehensive Health Assessment Teams – Homeless (CHAT-H)



HOUSING

- Emergency Housing
- Expansion of Housing Assistance Programs
- Housing Funding Strategy
- Housing Finance Trust Fund
- Landlord Incentive Program



COMMUNITY CORRECTIONS

- Proposition 47 Re-Entry Center Program
- Stepping Up Initiative
- Collaborative Courts
- Integrative Services Strategy



PUBLIC SOCIAL SERVICES

- Enhanced Outreach for hard-to-reach populations
- Access to Public Benefits
- Countywide expansion - Restaurant Meals Program
- Chrysalis Employment Program



EVERYONE COUNTS

Unsheltered Count
2019 POINT IN TIME COUNT

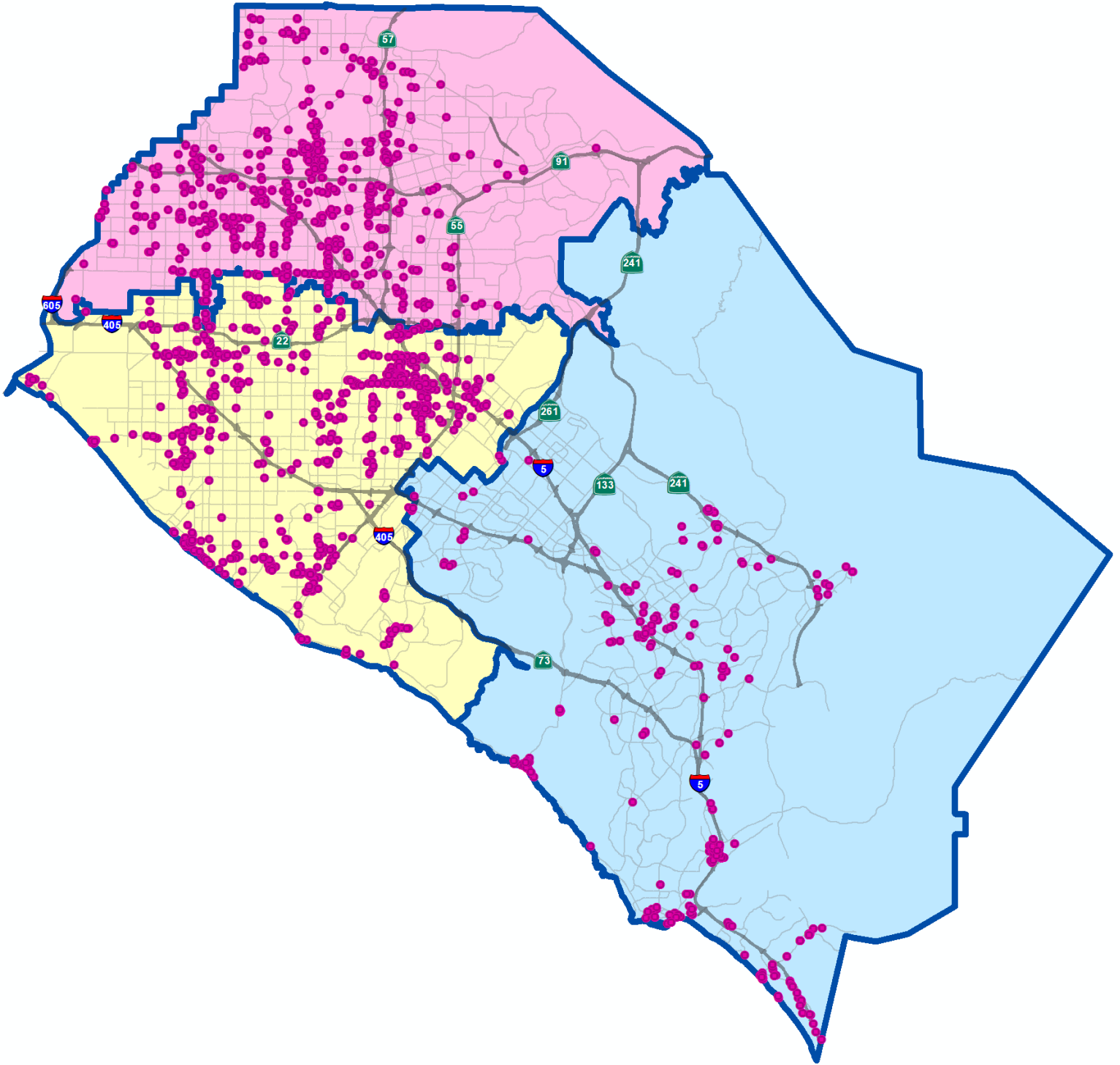



EVERYONE COUNTS

2019 POINT IN TIME COUNT: CITY BY CITY

CITY	UNSHELTERED	SHELTERED	TOTAL
Anaheim	694	508	1,202
Brea	30	0	30
Buena Park	142	145	287
Cypress	39	0	39
Fullerton	308	165	473
La Habra	45	0	45
La Palma	9	0	9
Los Alamitos	1	21	22
Orange	193	148	341
Placentia	55	108	163
Stanton	71	45	116
Villa Park	0	0	0
Yorba Linda	1	0	1
County Unincorporated	8	0	8
Domestic Violence Programs	N/A	29	29
NORTH SERVICE PLANNING AREA	1,596	1,169	2,765

CITY	UNSHELTERED	SHELTERED	TOTAL
Costa Mesa	187	6	193
Fountain Valley	28	14	42
Garden Grove	163	62	225
Huntington Beach	289	60	349
Newport Beach	64	0	64
Santa Ana	830	939	1,769
Seal Beach	8	0	8
Tustin	95	264	359
Westminster	159	25	184
County Unincorporated	4	31	35
Domestic Violence Programs	N/A	104	104
CENTRAL SERVICE PLANNING AREA	1,827	1,505	3,332

CITY	UNSHELTERED	SHELTERED	TOTAL
Aliso Viejo	1	0	1
Dana Point	32	0	32
Irvine	127	3	130
Laguna Beach	71	76	147
Laguna Hills	24	0	24
Laguna Niguel	7	3	10
Laguna Woods	5	0	5
Lake Forest	76	36	112
Mission Viejo	22	9	31
Rancho Santa Margarita	15	0	15
San Clemente	96	49	145
San Juan Capistrano	62	0	62
County Unincorporated	0	0	0
Domestic Violence Programs	N/A	49	49
SOUTH SERVICE PLANNING AREA	538	225	763